

# MONTHLY MEMBERSHIP PROGRESS REPORT

LOCATION OKLAHOMA

District 3 SW

Results as of: 5/31/2023

Clubs			
RESULTS FOR 2022-2023			
QUARTER	NEW CLUB GOAL	NEW CLUBS	DROPPED CLUBS
JULY/AUG/SEPT	0	0	1
OCT/NOV/DEC	0	0	1
JAN/FEB/MAR	0	0	0
APR/MAY/JUNE	1	0	0

Members			
RESULTS FOR 2022-2023			
QUARTER	MEMBER GROWTH NET GOAL	MEMBER GROWTH ACTUAL	DROPPED MEMBERS ACTUAL (including transfers)
JULY/AUG/SEPT	0	33	32
OCT/NOV/DEC	0	13	44
JAN/FEB/MAR	0	31	28
APR/MAY/JUNE	20	12	28

**GOALS AND ACTUAL NEW CLUBS CUMULATIVE**

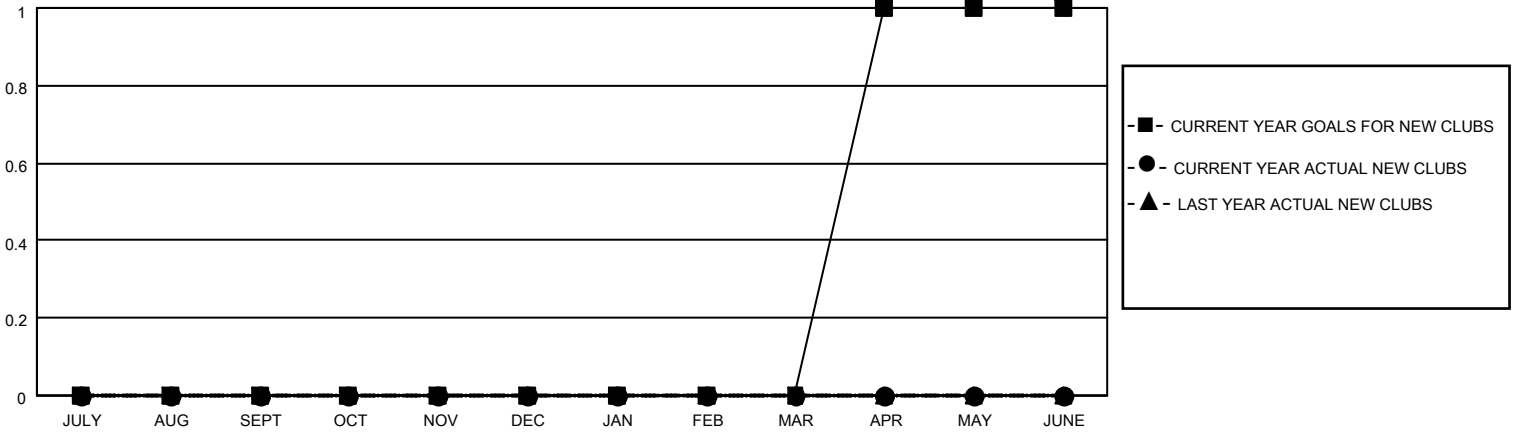

**GOALS AND ACTUAL MEMBERS CUMULATIVE**

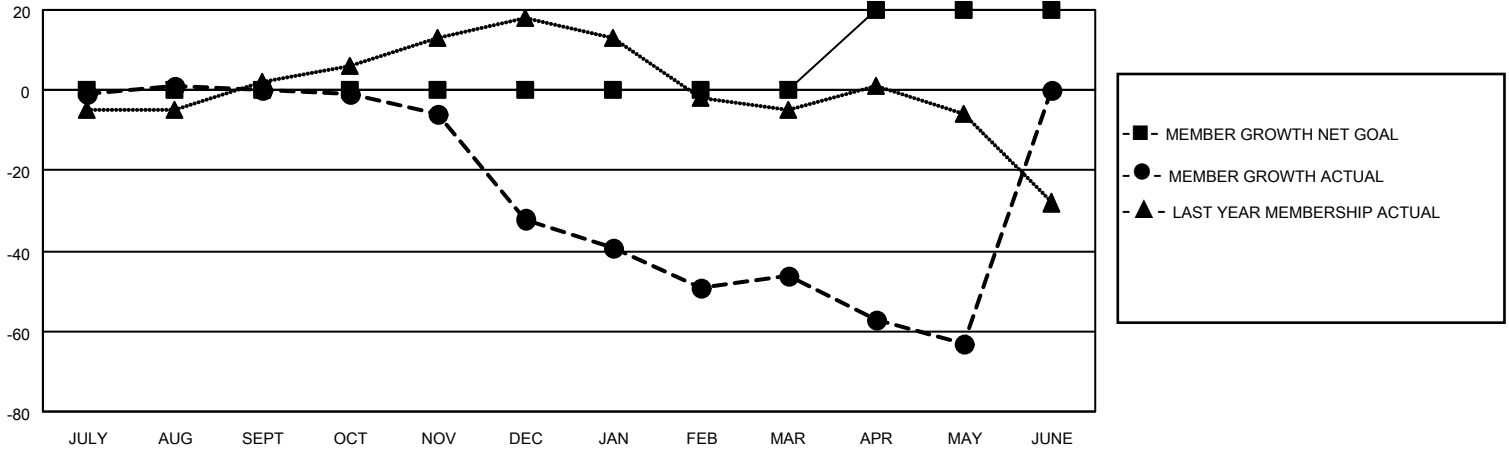

<p><b>DROPPED CLUBS: 2</b></p> <hr/> <p><u>DROPPED MEMBERS</u></p> <table style="width: 100%; border-collapse: collapse;"> <tr><td>DECEASED</td><td style="text-align: right;">12</td></tr> <tr><td>CLUB CANCELLED</td><td style="text-align: right;">16</td></tr> <tr><td>OTHER</td><td style="text-align: right;">104</td></tr> <tr style="border-top: 1px solid black;"><td><b>TOTAL</b></td><td style="text-align: right;"><b>132</b></td></tr> </table>	DECEASED	12	CLUB CANCELLED	16	OTHER	104	<b>TOTAL</b>	<b>132</b>	<p>23 CLUBS OF 55 ADDED 1 OR MORE NEW MEMBERS</p> <hr/> <p><a href="#">CLICK HERE FOR CUMULATIVE MEMBERSHIP DATA</a></p>	<p style="text-align: center;"><u>GENDER DISTRIBUTION</u></p> <table style="width: 100%; border-collapse: collapse;"> <tr><td>MALE</td><td style="text-align: right;">674 (60.72%)</td></tr> <tr><td>FEMALE</td><td style="text-align: right;">436 (39.28%)</td></tr> <tr><td>NON BINARY</td><td style="text-align: right;">0 (0.00%)</td></tr> <tr><td>PREFER NOT TO ANSWER</td><td style="text-align: right;">0 (0.00%)</td></tr> </table> <hr/> <table style="width: 100%; border-collapse: collapse;"> <tr><td>TOTAL FAMILY UNIT MEMBERS</td><td style="text-align: right;">166</td></tr> <tr><td>FAMILY MEMBERS PAYING HALF DUES</td><td style="text-align: right;">83</td></tr> </table>	MALE	674 (60.72%)	FEMALE	436 (39.28%)	NON BINARY	0 (0.00%)	PREFER NOT TO ANSWER	0 (0.00%)	TOTAL FAMILY UNIT MEMBERS	166	FAMILY MEMBERS PAYING HALF DUES	83
DECEASED	12																					
CLUB CANCELLED	16																					
OTHER	104																					
<b>TOTAL</b>	<b>132</b>																					
MALE	674 (60.72%)																					
FEMALE	436 (39.28%)																					
NON BINARY	0 (0.00%)																					
PREFER NOT TO ANSWER	0 (0.00%)																					
TOTAL FAMILY UNIT MEMBERS	166																					
FAMILY MEMBERS PAYING HALF DUES	83																					